

# NORTHERN PACIFIC RAILWAY COMPANY.

Lake Superior Division

Author's No.

Superintendent's No. 1.

To Mr. M. C. Kimberly,

189

General Superintendent, St. Paul.

I respectfully recommend the improvement described below, and request special appropriation to cover cost of same:

1. Location (with signal to nearest station) McGregor East head block ft. West of M. P.
2. Title. (Give Tracts and Signs to be named) Extension of passing track 300 ft.
3. Description. (Give description of proposed New Work. If siding of type, make sketch below showing details of design; if standard building, no description is necessary, but give Plan No.)

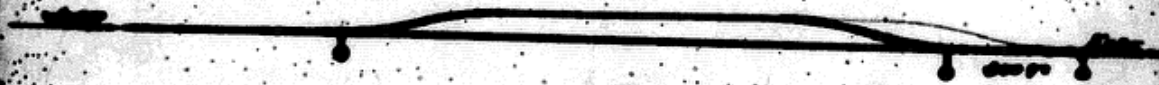

4. New Work, Additions or Repairs. ADDITIONS
5. Necessity for proposed Work: (If increase of business, give particulars.)

To hold full trains and avoid delay to traffic.

6. Is improvement on Right-of-way or Land owned by this Company? Company property  
If not, what can be done to secure title?

7. Estimate of Cost: Material (as itemized on next page) \$175.00 Labor \$226.00 Total \$401.00

8. Work should be commenced in order to

9. Length of Time required to complete Work

10. Remarks: (Note here if any Material or Labor is to be furnished by outside parties, and whether work should be done by contract or with Company men.)

Work to be done by Company force.

Chief Engineers Office.

*M. C. Kimberly*  
Division Engineer.

*[Signature]*  
Superintendent