

507 100 819
ST. PAUL AND NORTH STAR PACIFIC CO.
DIVISION
WINNIEPAG, 18th June 1898. 100
Auditor's No. 681
Superintendent's No. 71

ST. PAUL AND NORTH STAR PACIFIC RAILWAY COMPANY.

WINNIEPAG. Division. **Winnipeg, 18th June 1898.**
To **M. C. KIMBALLY ESQ.,** General Superintendent, St. Paul.

I respectfully recommend the improvement described below, and request special appropriation to cover cost of same:

- 1. Location (with regard to existing station) **Winnipeg. East head block. ft. West of M. P.**
- 2. Title: (Give Tracts and Space to be named) **Extension Machinery Platform.**
- 3. Description: (Give description of proposed New Work. If siding or spur, make sketch below showing points of Contact, if Standard Building, no description is necessary, but give Plan No.)

Extension from present platform to Water Street, as per sketch.

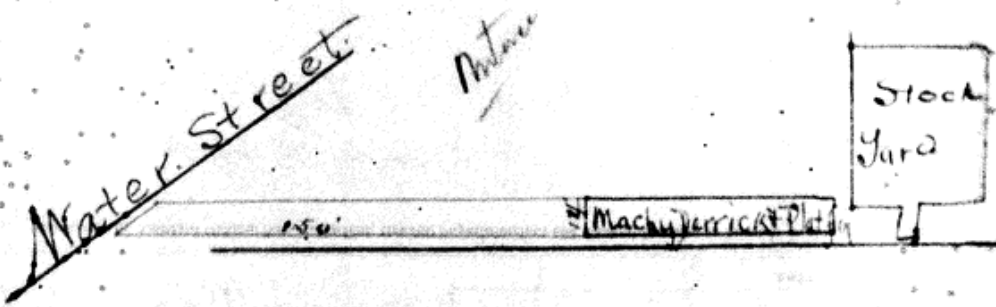

- 4. New Work, Additions or Repairs **Addition.**
- 5. Necessity for proposed Work: (If increase of business, give particulars.)

To provide facilities for handling stone, machinery, oil &c from cars.

- 6. Is Improvement on Right-of-way or Land owned by this Company? **Yes.**
If not, what can be done to secure Title?

7. Estimate of Cost: Material (as itemized on next page) **\$7.50** Labor **\$42.50** Total **\$50.00**

- 8. Work should be commenced **at once** in order to accommodate prospective business.

9. Length of Time required to complete Work **ten days.**

10. Remarks: (Note here if any Material or Labor is to be furnished by outside parties, and whether work should be done by contract or with Company force.)

No material or labor to be furnished by outside parties. Work should be done by Company's forces.

Correspondence attached

Chief Engineers Office.

6/21/98 8/18/98

[Signature]
Division Engineer.

[Signature]
Superintendent.