

# NORTHERN PACIFIC RAILWAY COMPANY.

Auditor's No. 640.

Rocky Mountain Division.

Superintendent's No. 42

Missoula - May 24 1898

To Mr W. H. Pearce

Asst. Genl. Engr.

I respectfully recommend the improvement described below, and request special appropriation to cover cost of same:

1. Location (with regard to nearest station) Sumner East head block 11 ft. West of M. P.
2. Title. (Side Tracks and Spurs to be named) Station Sund House
3. Description. (Give description of proposed New Work. If Siding or Spur, make Sketch below showing Points of Compass; if Standard Building, no description is necessary, but give Plan Nos.)

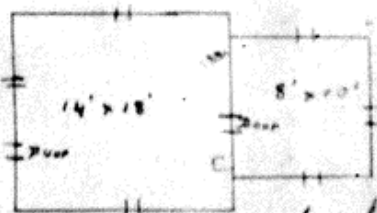
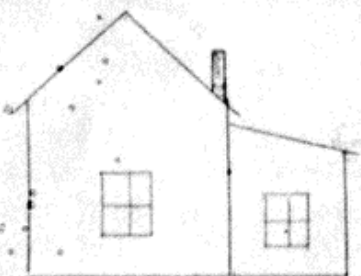

Burned & rebuilt under a R.R. 256 of 1912

4. New Work, Additions or Repairs new work
5. Necessity for proposed Work: (If increase of Business, give particulars.) Furnish accommodation for station section gangs
6. Is Improvement on Right-of-way or Land owned by this Company? Yes  
If not, what can be done to secure Title?
7. Estimate of Cost: Material (as itemized on next page) 50.00 Labor 65.00 Total 115.00
8. Work should be commenced at once in order to provide place for station laborers to eat and sleep in
9. Length of Time required to complete Work one week
10. Remarks: (Note here if any Material or Labor is to be furnished by outside parties, and whether work should be done by contract or with Company force.)

Authorized by Asst. Genl. Engr. W. H. Pearce  
29<sup>th</sup> 1898

Chief Engineers Office.  
6/8/98 7/1/98

Christie  
Division Engineer.

Chapman  
Superintendent.